

141-7X 91.2
 23/10/2020
 scd/rep

SHEET No: 01/02
 PLAN SHOWING THE REVISION AND ADDITIONAL CONSTRUCTION OF GROUND FLOOR + 3 FLOORS HIGHER SECONDARY SCHOOL BUILDING IN OLD S.NO.370(Part), 370/2A2, T.S.NO.116 TO 20, BLOCK NO-60, WARD NO-4, MOGAPPAR VILLAGE, EB OFFICE ROAD, MOGAPPAR CHENNAI, AMBATTUR TALUK, THIRUVALLUR DISTRICT, GREATER CHENNAI CORPORATION, ZONE-01, DIVISION-92.

- SPECIFICATIONS**
- R.C.C STRUCTURE - PILE FOUNDATION
 - MOSAIC FLOORING / SPARTOCK FLOORING
 - BROCK WORK IN BASEMENT AND SUPER
 - STRUCTURE IN CM 1:5
 - JOINERY WORK IN TEAK AND COUNTRY WOOD.
 - WALLS ARE PLASTERED BY CEMENT PLASTER.
 - LINTEL OVER OPENING.
 - ROOF COVERED BY R.C.C SLAB.
 - ALL R.C.C WORK IN CEMENT CONCRETE 1:2:4.
 - WEATHERING COURSE LAID WITH PROPER SLOPE OVER R.C SLAB.

PREVIOUS APPROVAL DETAIL
 CMDA APPROVAL LETTER NO: C4 / 18058 / 2015 DATED-04-04-2016
 CMDA PLANNING PERMIT NO: C / 8493 / 11A & B / 2016 DATED - 04-04-2016
 LOCAL BODY BUILDING PERMIT NO: CESA / WDCN07 / 00130 / 2016 DATED - 13-06-2016

AREA STATEMENT IN SQUARE METER

PLOT AREA (AS PER PATA)	2427.00 SQ. M
PLOT AREA (AS AT DOC)	2427.67 SQ. M

FLOORS	FSI (in Sq. m)
GROUND FLOOR	978.36 /
FIRST FLOOR	973.91 /
SECOND FLOOR	973.91 /
THIRD FLOOR	973.91 /
TOTAL	3900.09 /

PLOT COVERAGE	978.36 / 2427.00x100	40.31 %
F.S.I	3900.24 / 2427.00	1.607 /
NO OF CAR PARKING		15 NOS /
NO OF TWO WHEELER PARKING		33 NOS /
NO OF CYCLE PARKING		153 NOS /
NO OF CLASS ROOM		29 NOS
NO OF STAFF		870 NOS
NO OF OFFICE		58 NOS

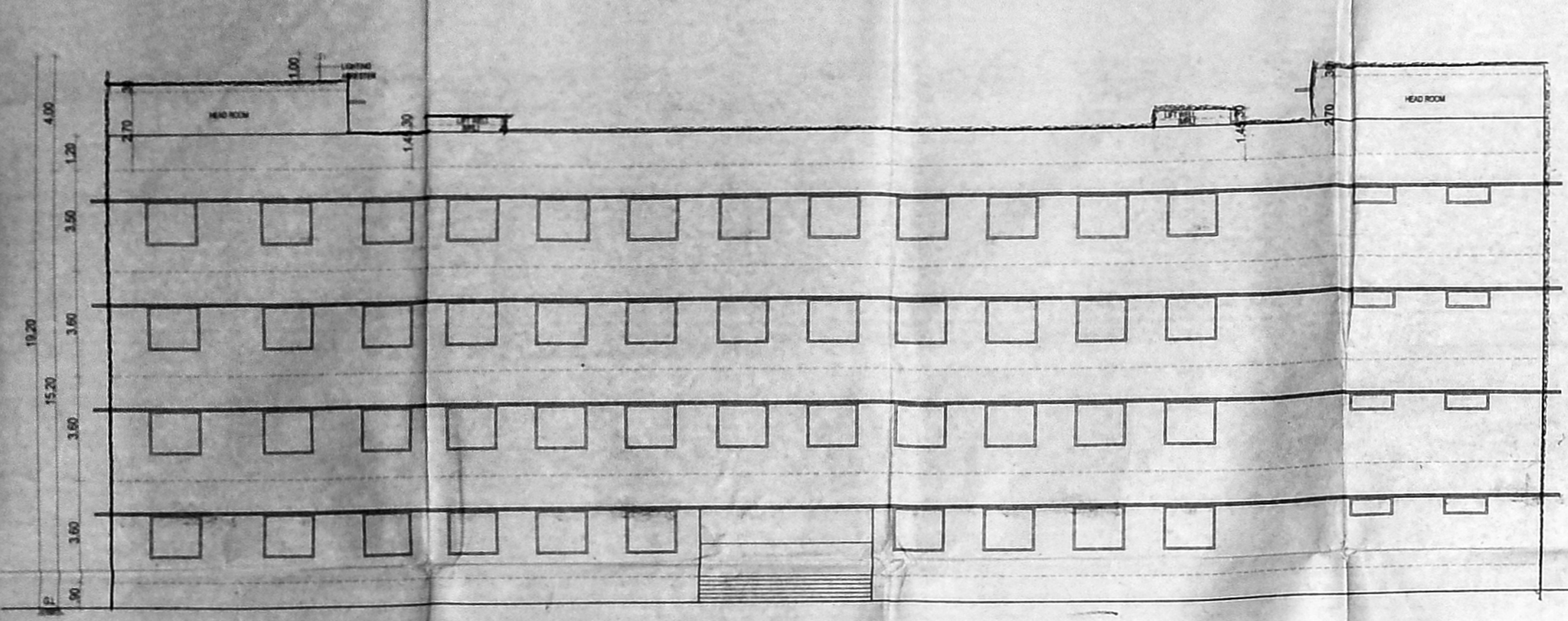

FRONT ELEVATION

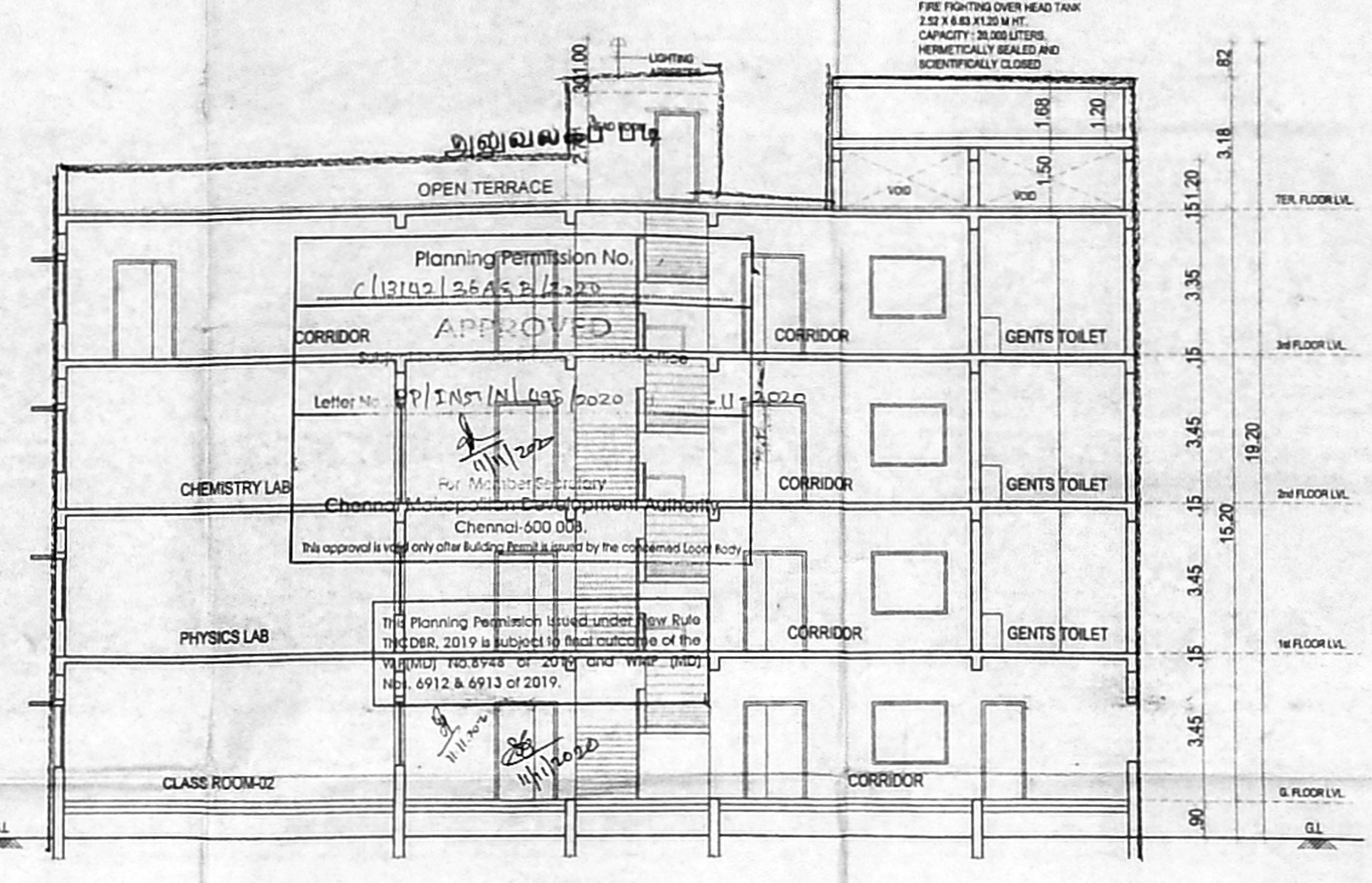

SECTION - A A

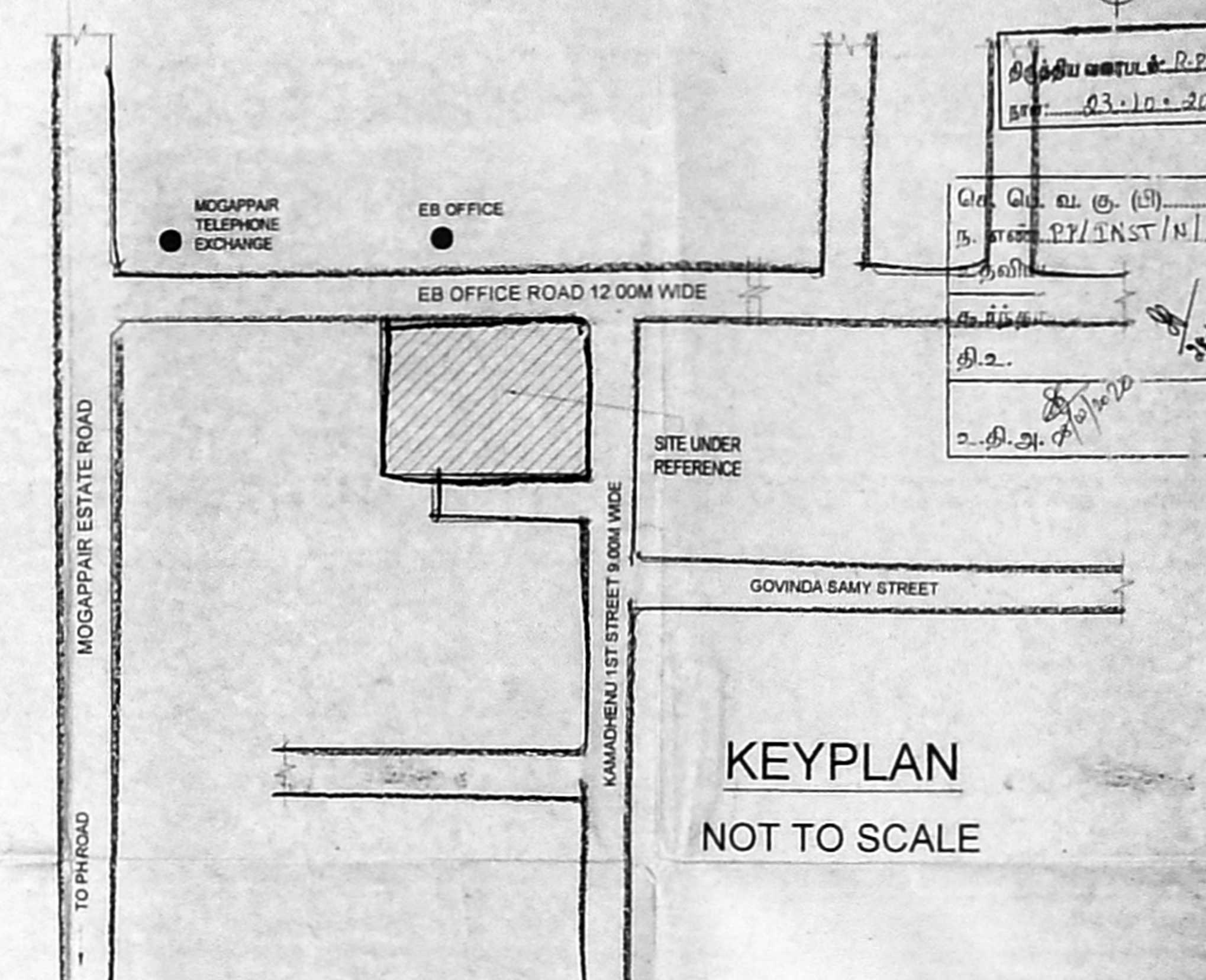

KEYPLAN
 NOT TO SCALE

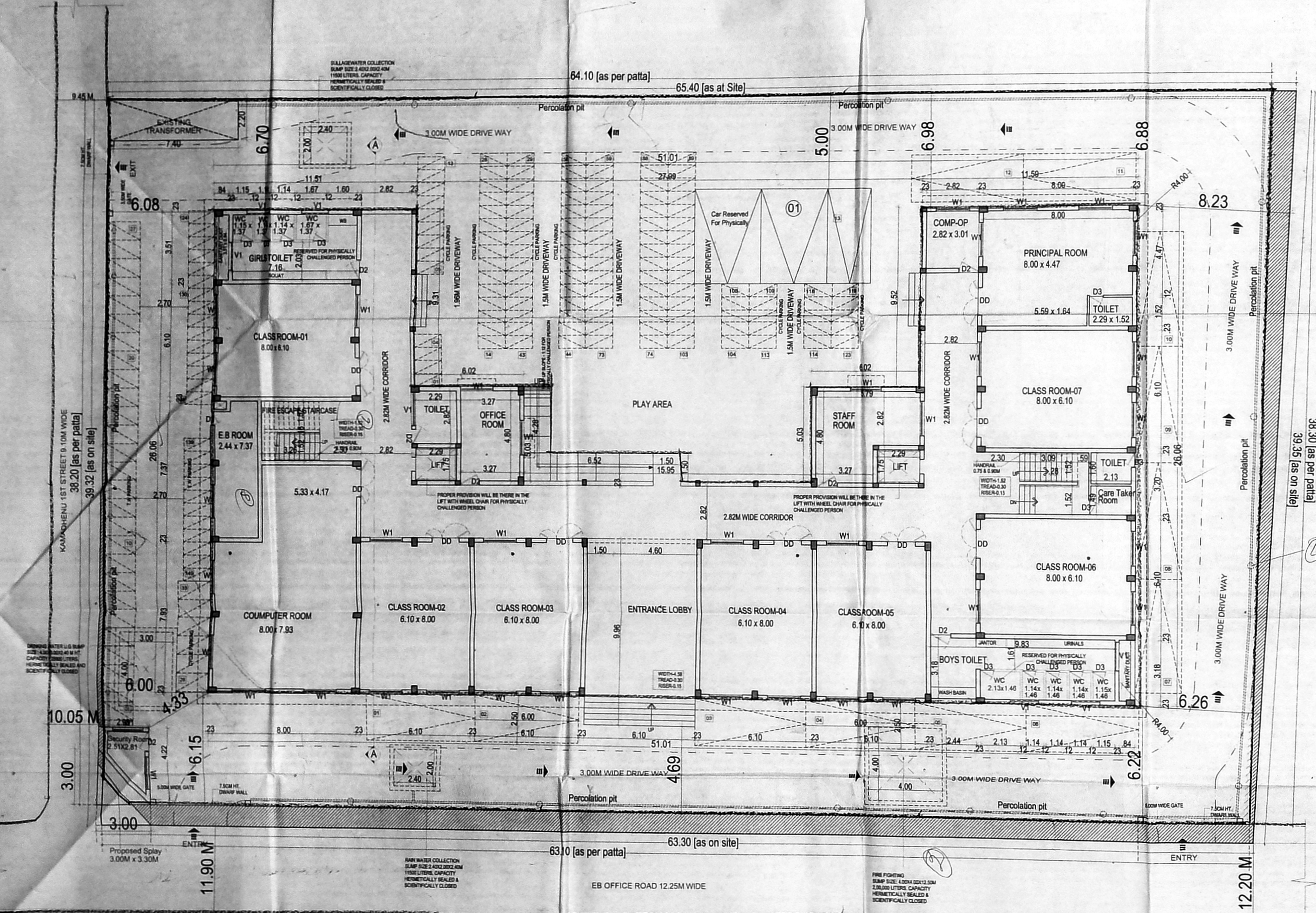

SITE CUM GROUND FLOOR PLAN

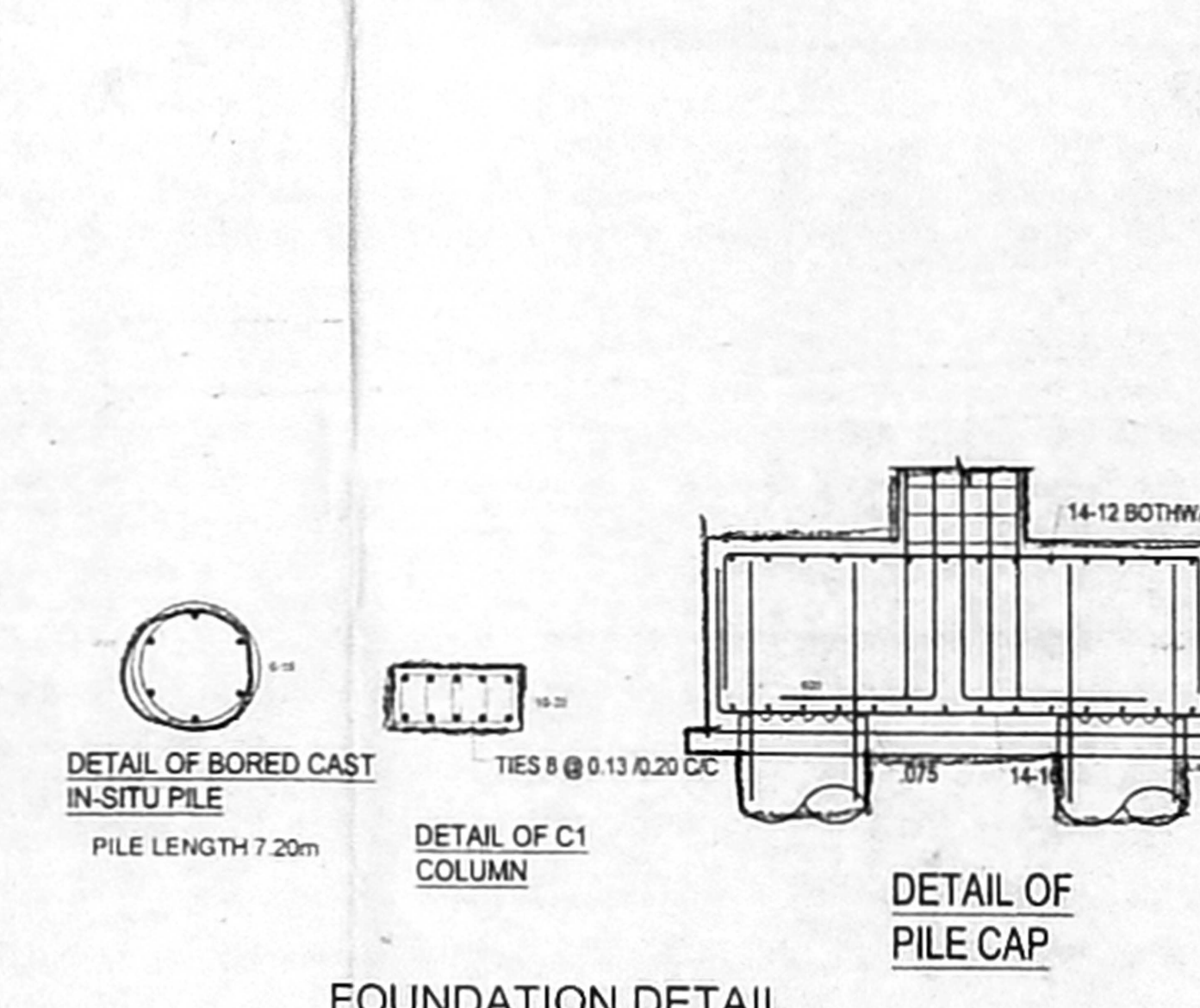

FOUNDATION DETAIL

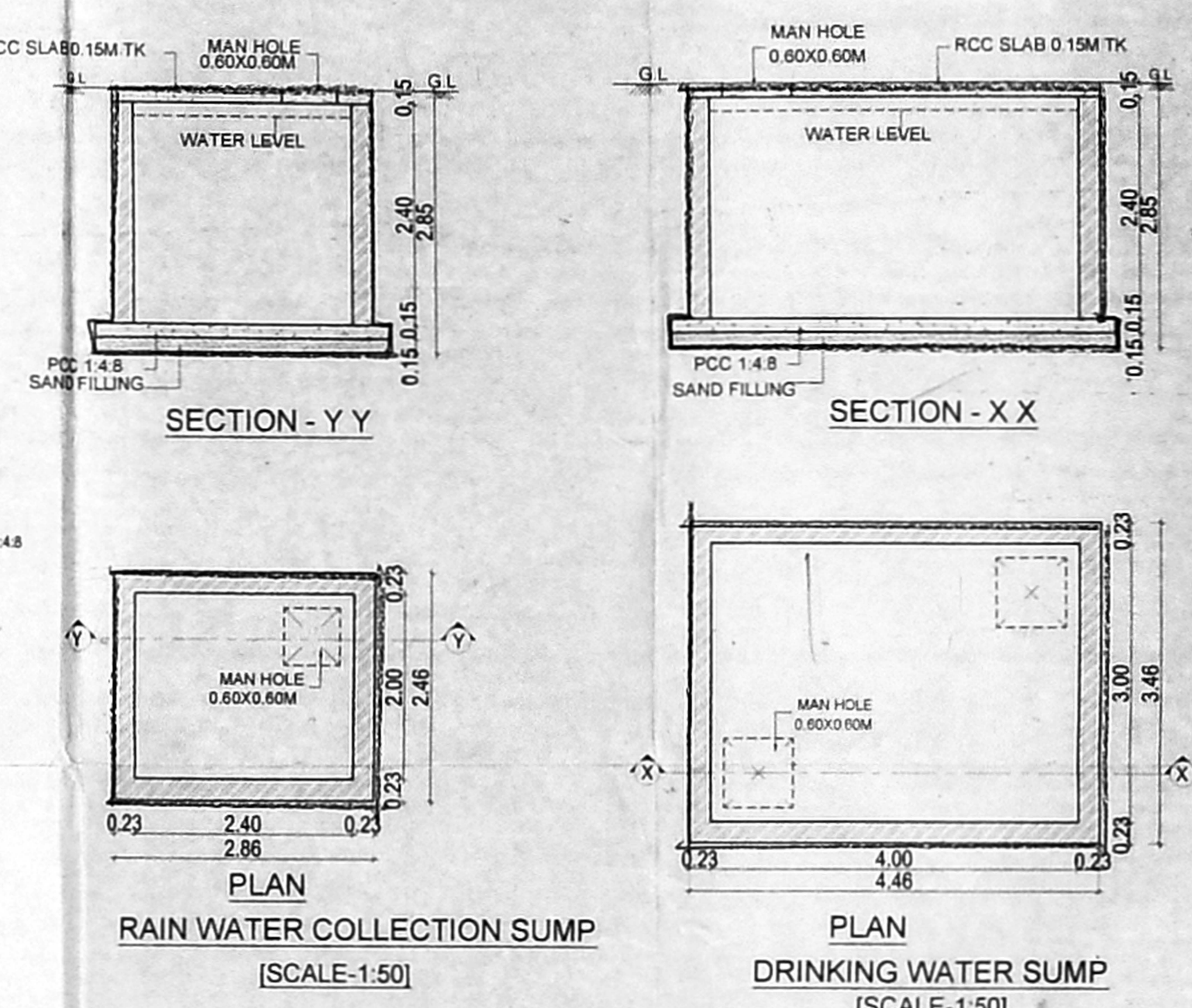

RAIN WATER COLLECTION SUMP [SCALE-1:50]
 PLAN
 DRINKING WATER SUMP [SCALE-1:50]
 PLAN

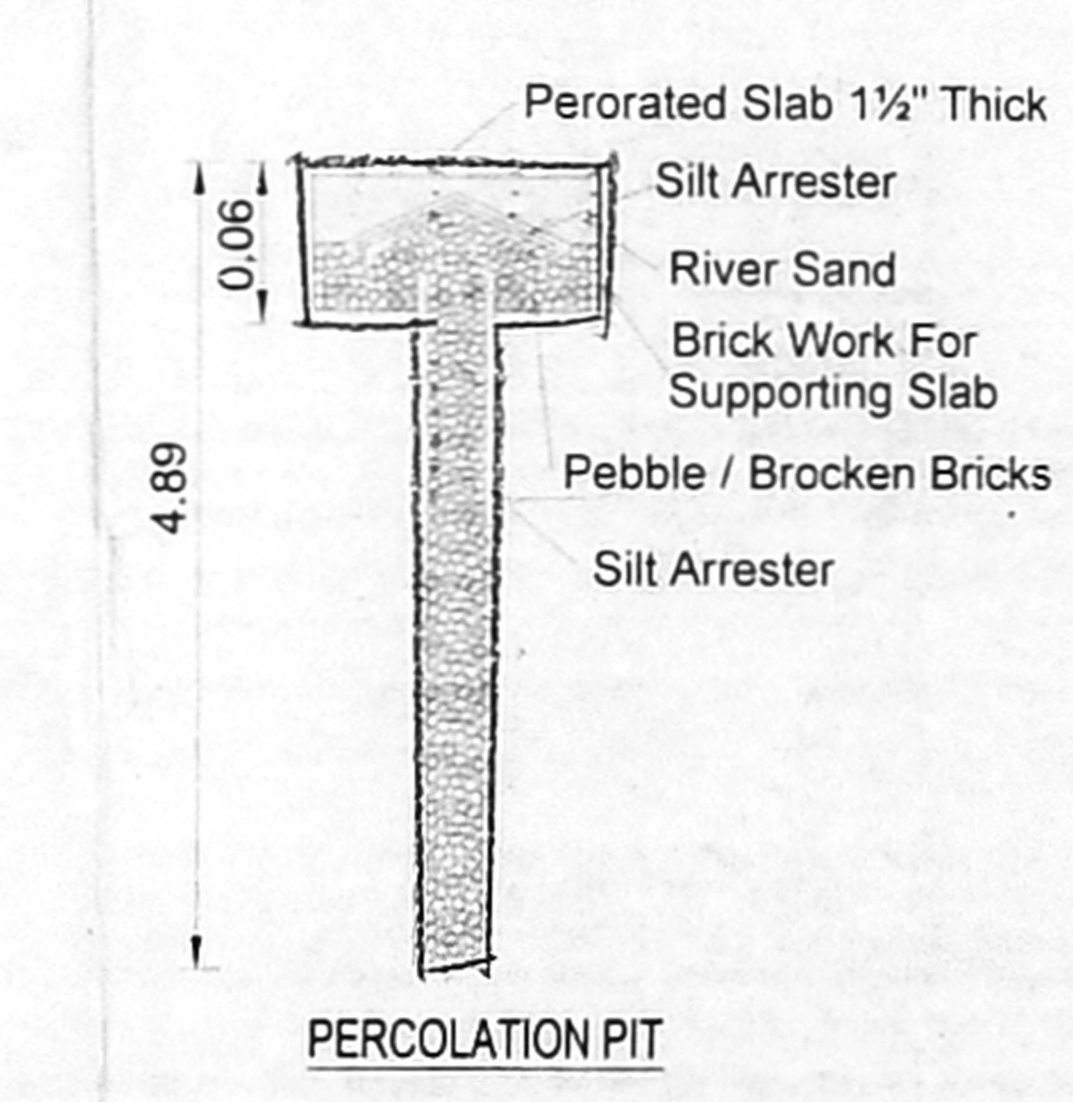

PERCOLATION PIT

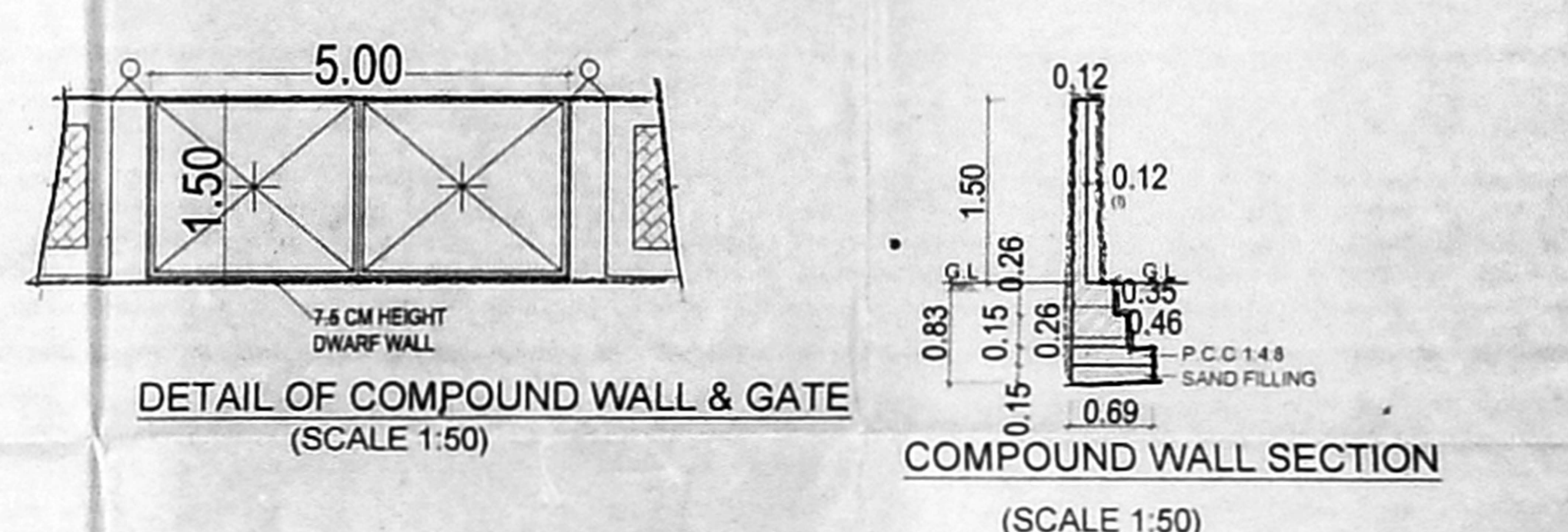

DETAIL OF COMPOUND WALL & GATE (SCALE 1:50)

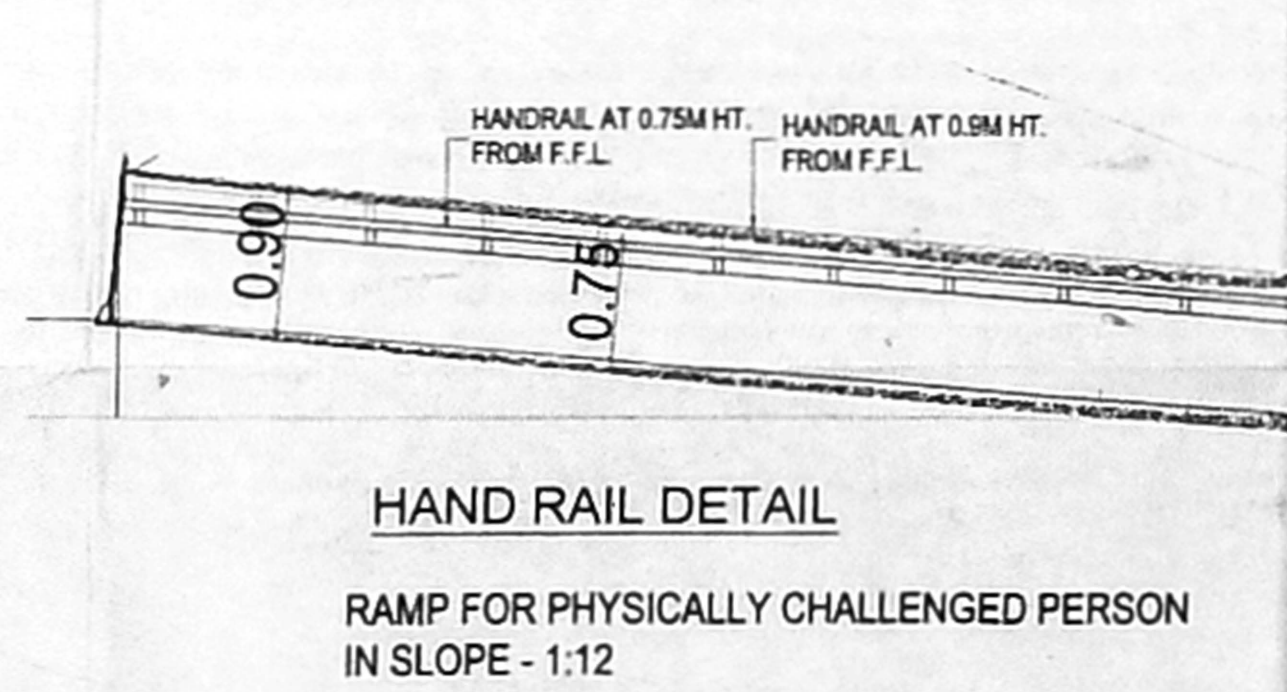

HAND RAIL DETAIL
 RAMP FOR PHYSICALLY CHALLENGED PERSON IN SLOPE - 1:12



STEPS DETAIL [SCALE 1:25]

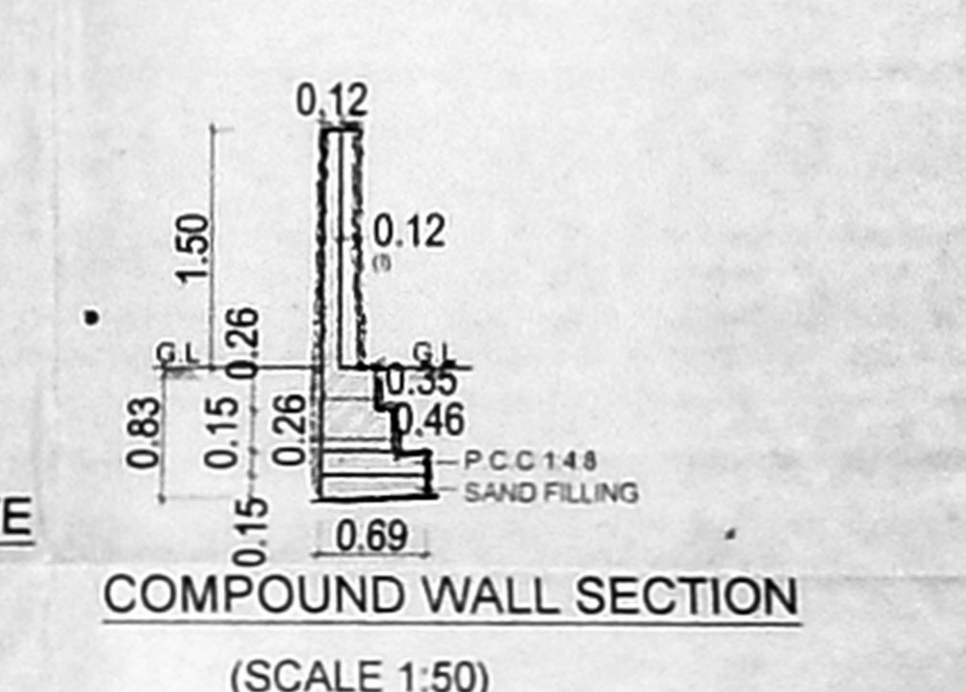

COMPOUND WALL SECTION (SCALE 1:50)

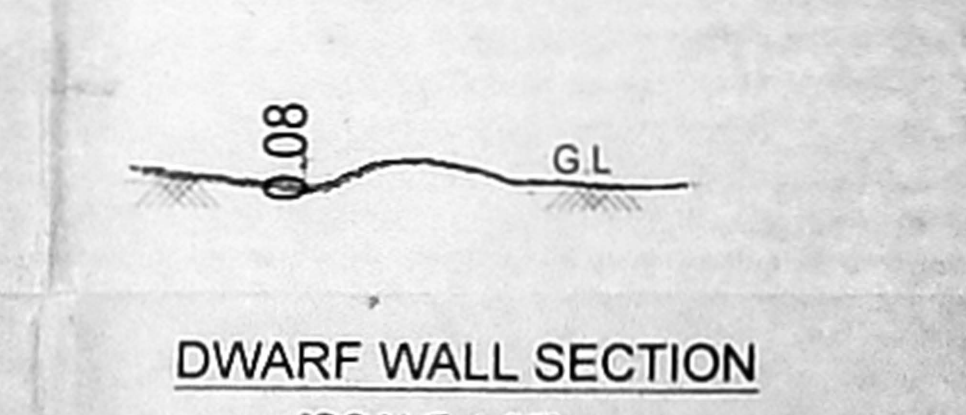

DWARF WALL SECTION [SCALE-1:25]

SCHEDULE OF JOINERY

D0	DOUBLE DOOR	1.50 X 2.40
D2	DOOR 2	1.05 X 2.10
D3	DOOR 3	2.75 X 2.10
W1	WINDOW	2.40 X 1.90
W2	WINDOW 1	1.80 X 1.50
V	VENTILATOR	1.80 X 0.90
V1	VENTILATOR 1	1.50 X 0.90
V2	VENTILATOR 2	0.75 X 0.90

ALL DIMENSIONS ARE IN METER
 COLOUR INDEX -
 PROPOSED
 BOUNDARY
 ROAD
 SCALE - 1:100

OWNER'S / POWER HOLDER SIGNATURE

APPROVED BY: [Signature]
 M. ASOK KUMAR
 Structural Engineer
 CMDA, SE, GR/11/04/089
 34, Vengaloo Plaza, #1, 8 & 9, Road,
 Thiruvallur, Chennai - 600 040
 Ph: 044-2619 2152, 2644 3150
 Email: mack.asokkumar@gmail.com

STRUCTURAL ENGINEER SIGNATURE

APPROVED BY: [Signature]
 M. ASOK KUMAR
 Structural Engineer
 CMDA, SE, GR/11/04/089
 34, Vengaloo Plaza, #1, 8 & 9, Road,
 Thiruvallur, Chennai - 600 040
 Ph: 044-2619 2152, 2644 3150
 Email: mack.asokkumar@gmail.com

LICENSED SURVEYOR SIGNATURE

PLAN SHOWING THE REVISION AND ADDITIONAL CONSTRUCTION OF GROUND FLOOR + 3 FLOORS HIGHER SECONDARY SCHOOL BUILDING IN OLD NO.370(Part), 370/2A, T.S.NO.1/16 TO 20, BLOCK NO-60, WARD NO-H, MOGAPPAI VILLAGE, OFFICE ROAD, MOGAPPAI CHENNAI, AMBATTUR TALUK, THIRUVALLUR DISTRICT, GREATER CHENNAI CORPORATION, ZONE - 07, DIVISION - 92.

- SPECIFICATIONS**
1. R.C.C STRUCTURE - PILE FOUNDATION
 2. MOSAIC FLOORING / SPARTECK FLOORING
 3. BRICK WORK IN BASEMENT AND SUPER STRUCTURE IN C.M.1:5.
 4. JOINERY WORK IN TEAK AND COUNTRY WOOD.
 5. WALLS ARE PLASTERED BY CEMENT PLASTER.
 6. LINTEL OVER OPENING.
 7. ROOF COVERED BY R.C.C SLAB.
 8. ALL R.C.C WORK IN CEMENT CONCRETE 1:2:4.
 9. WEATHERING COURSE Laid WITH PROPER SLOPE OVER R.C SLAB.

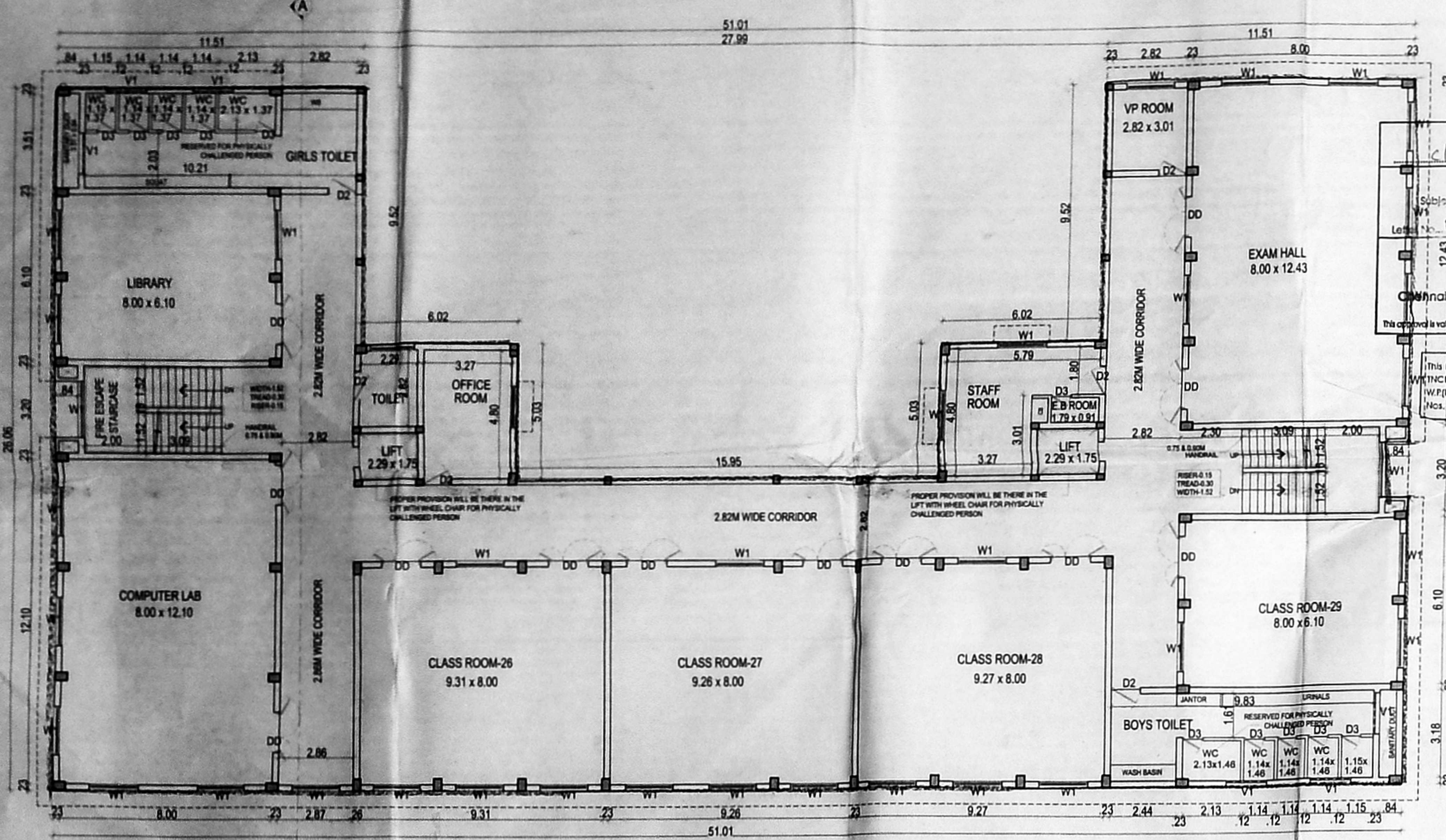

THIRD FLOOR PLAN

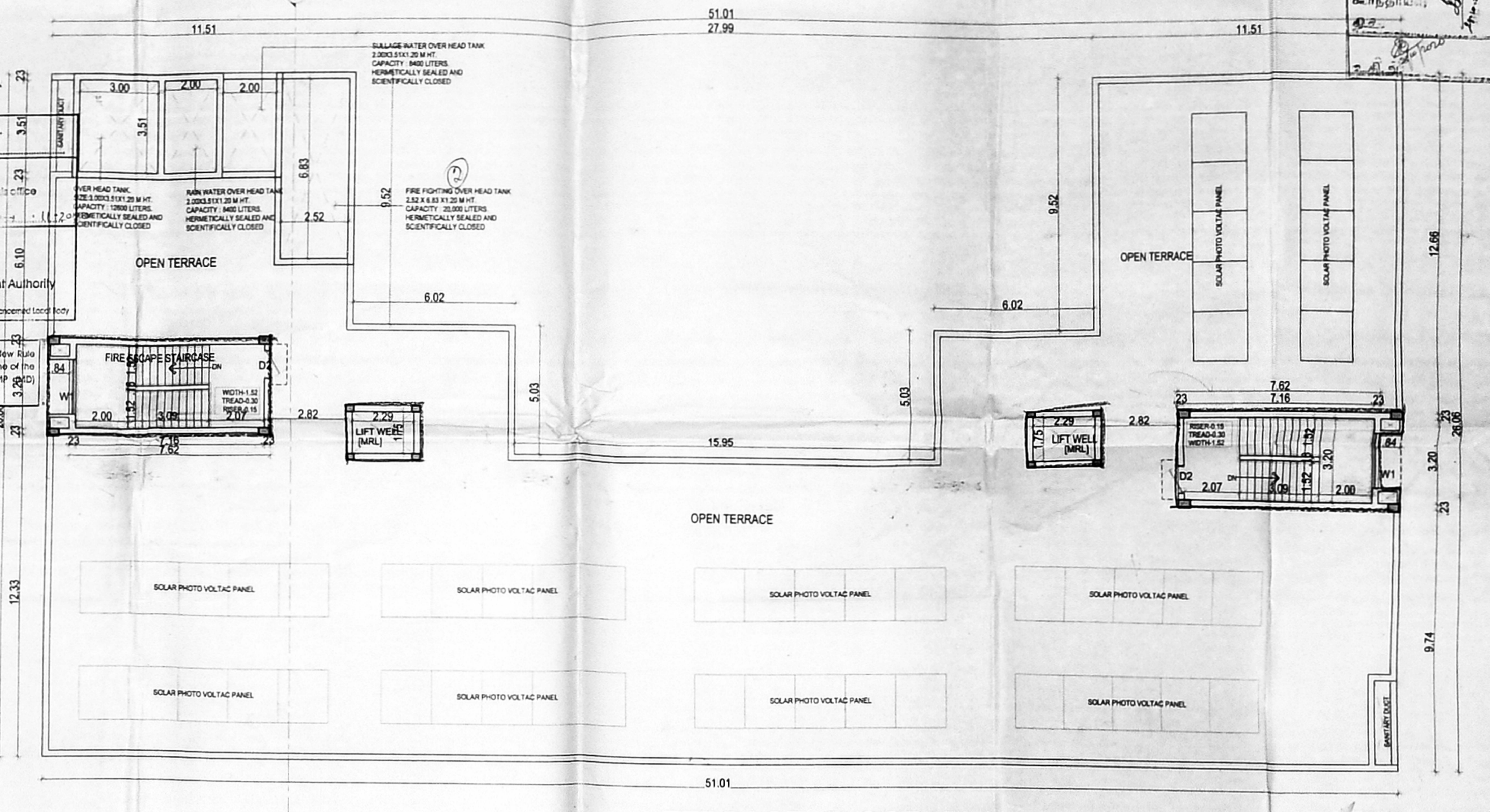

TERRACE FLOOR PLAN

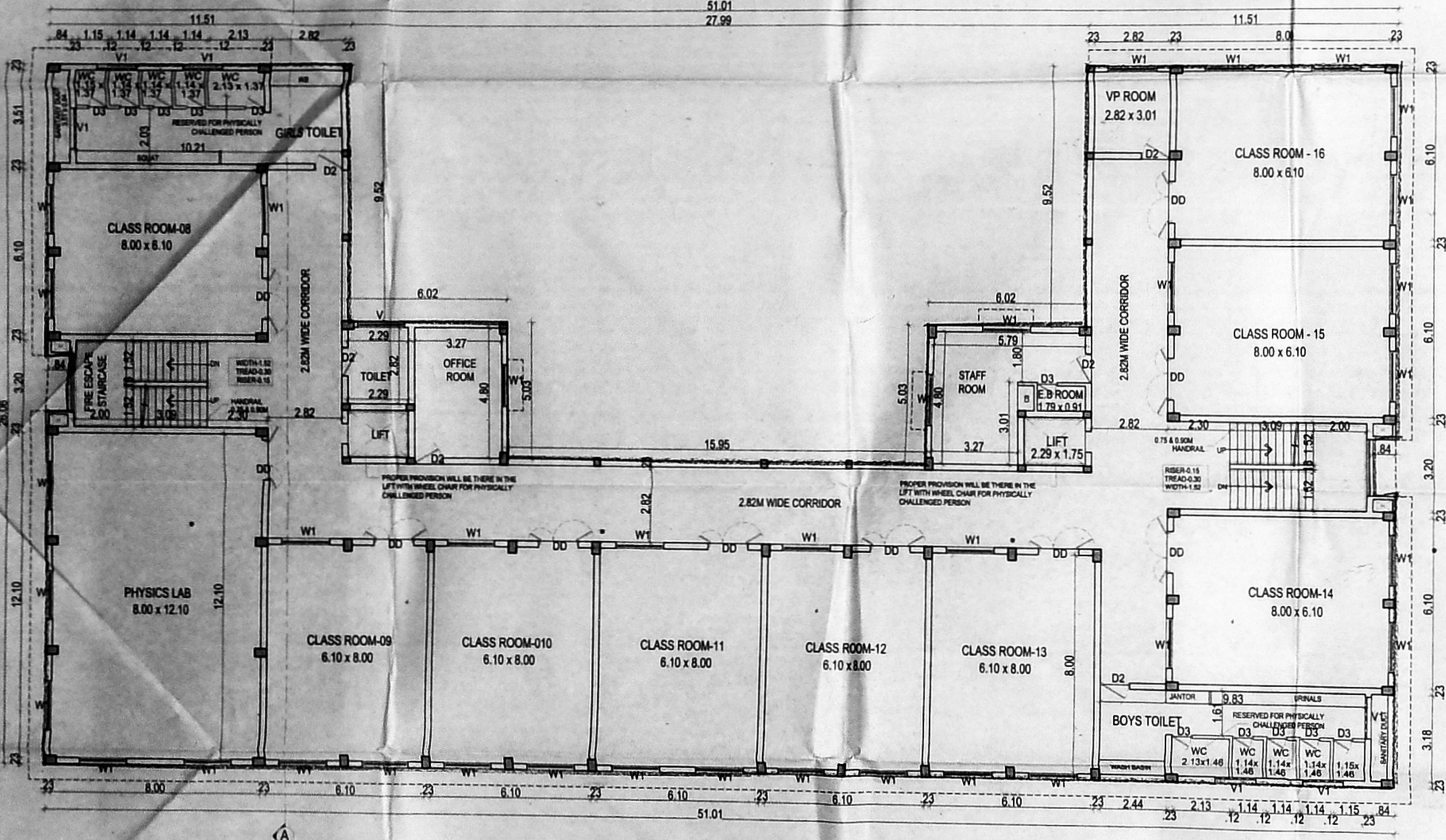

FIRST FLOOR PLAN

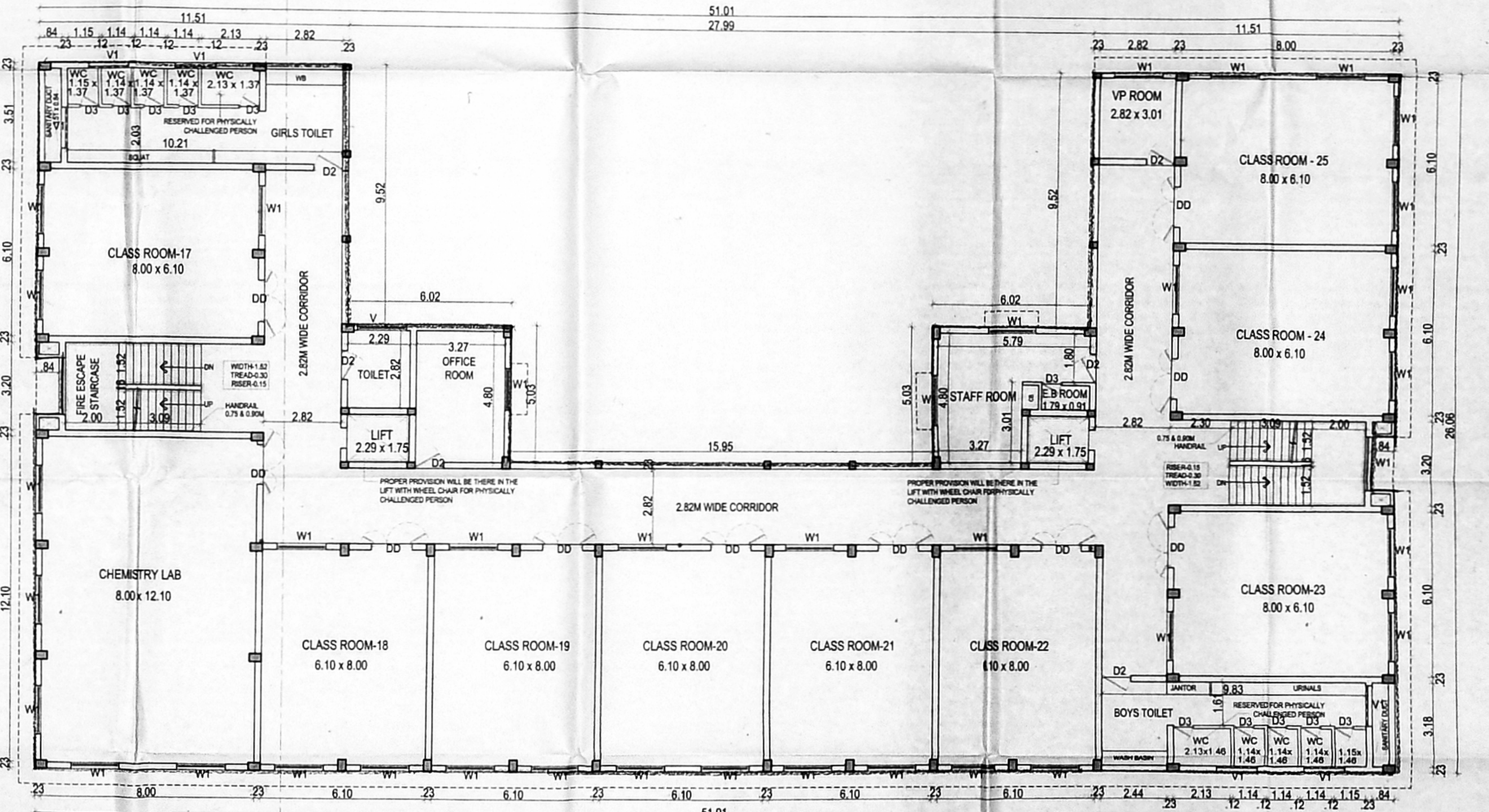

SECOND FLOOR PLAN

SCHEDULE OF JOINERY

DD	DOUBLE DOOR	1.50 x 2.40
D2	DOOR 2	1.05 x 2.10
D3	DOOR 3	0.75 x 2.10
W	WINDOW	2.40 x 1.50
W1	WINDOW 1	1.80 x 1.50
V	VENTILATOR	1.80 x 0.90
V1	VENTILATOR 1	1.50 x 0.90
V2	VENTILATOR 2	0.75 x 0.90

ALL DIMENSIONS ARE IN METER

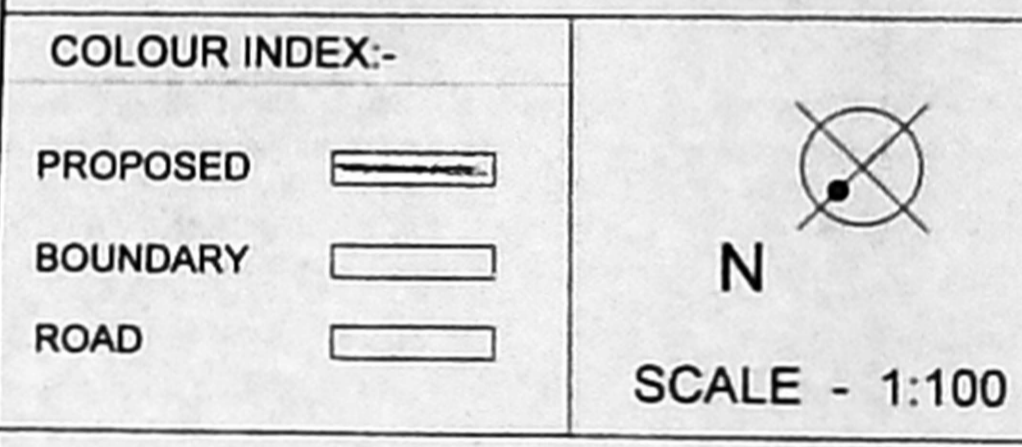

OWNER'S / POWER HOLDER SIGNATURE

STRUCTURAL ENGINEER SIGNATURE

Ar. M. ASOK KUMAR
 B.Arch. (MADRAS), P.A., P.A.
 CINDIA, RA / Qv - 11 / 19 / 07 / 200
 35, Vengalpet Road, P. L. S. B. M. G. Road,
 Thiruvallur, Chennai - 601 002
 Ph: 044-2615-1000

LICENSED SURVEYOR SIGNATURE